

FRONT ELEVATION...

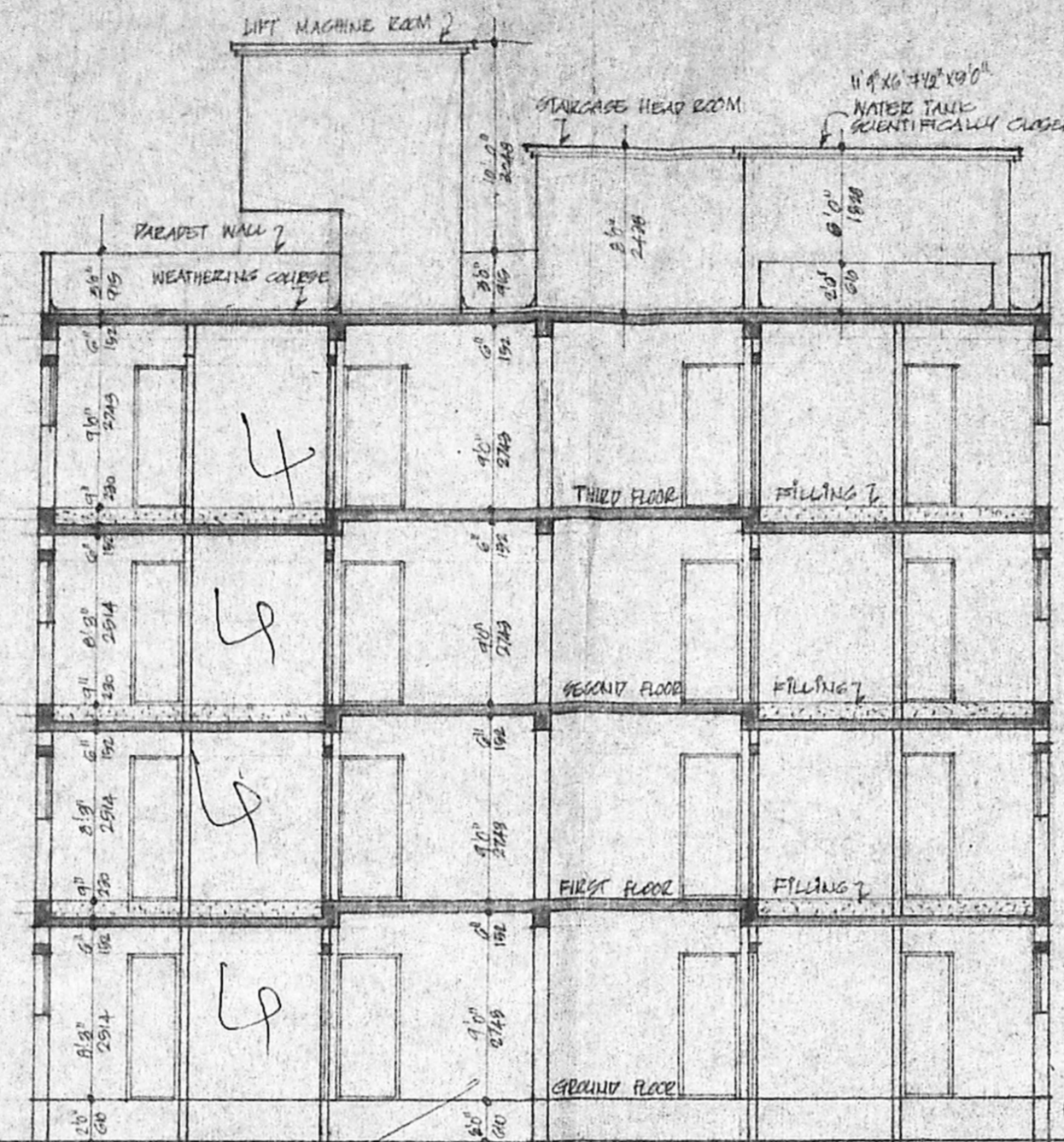

SECTION ON: X-X...

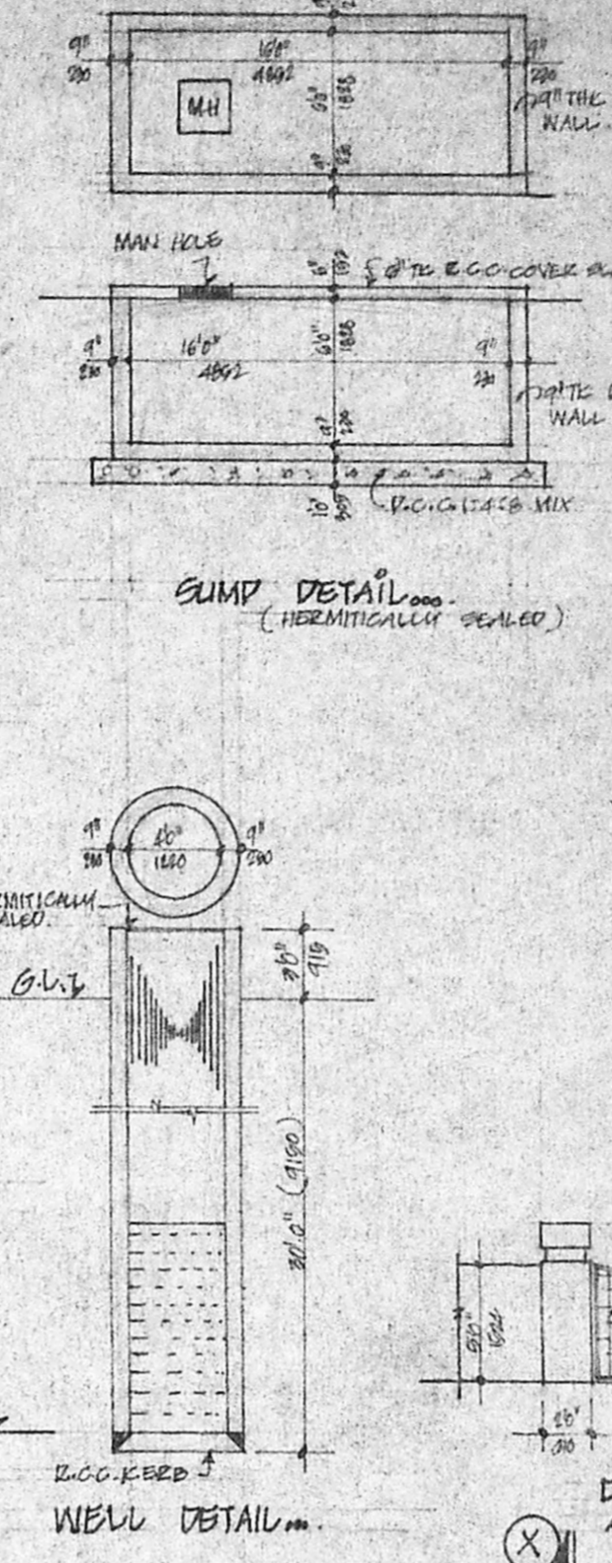

B/15361/128/93 Pt 1/04/93
 Planning Permit No.
APPROVED
 SUBJECT TO THE CONDITIONS IN THIS OFFICE LETTER.
 No. 21355/72 Date: 04/02/92
 FOR MEMBER SECRETARY
 MADRAS METROPOLITAN
 DEVELOPMENT AUTHORITY
 MADRAS - 600 086



NORTH

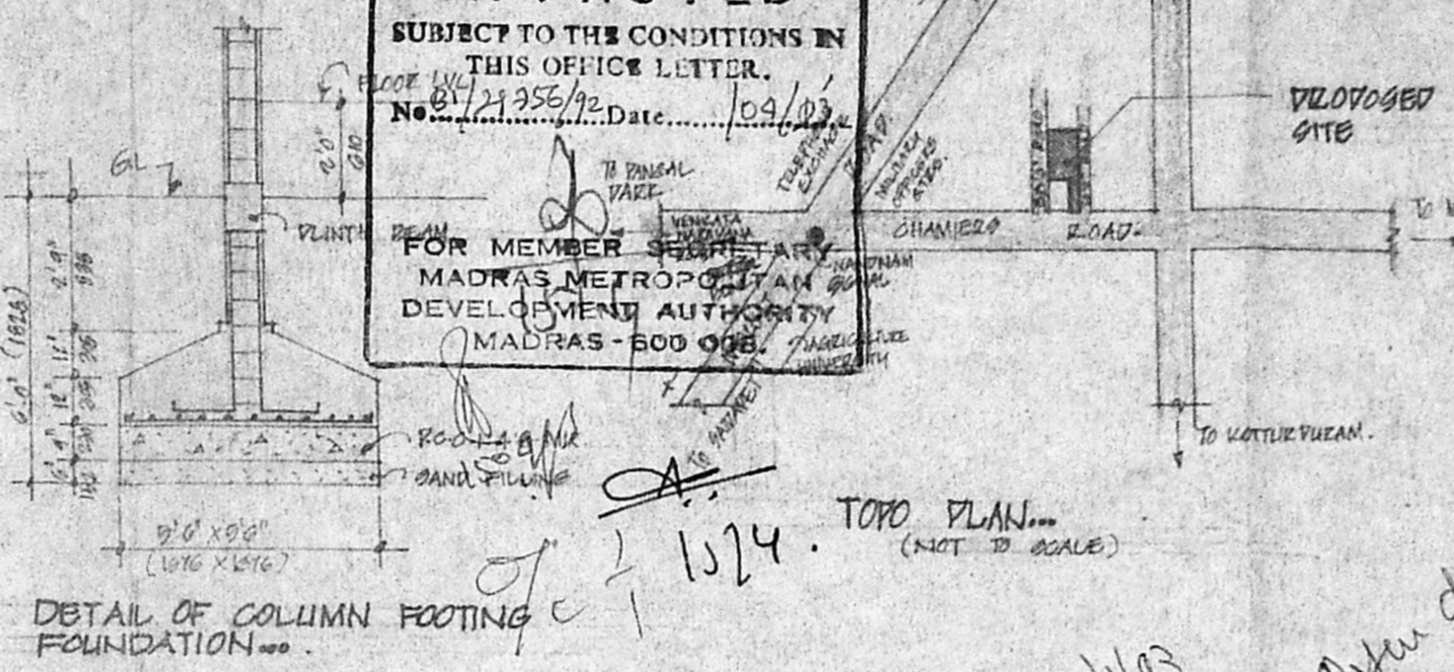

SITE PLAN (SCALE: 1"=24'0")

PROPOSED RESIDENTIAL FLATS AT
 DOOR NO. 12, 13, AND 15A, CHANNERS
 ROAD, TENAMPET, MADRAS-18,
 MYLAPURE DIVISION, BLOCK NO. 76,
 D.B. NO. 38007, 38008, & 38009.
 FOR: MR. T.V. RATHNAM AND
 MR. T. CHANDRA MOHAN.

AREA DETAILS:

GROUND FLOOR	2449.00	224.814
FIRST FLOOR	2449.00	224.814
SECOND FLOOR	2449.00	224.814
THIRD FLOOR	2449.00	224.814
TOTAL AREA	9796.00	1299.156
SITE AREA	4982.00	669.144
P.S.I. U.S. (MMS)	14028.00	1503.717

SPECIFICATIONS:
 COLUMN REINFORCED WITH STEEL BARS AND CONCRETE. ALL COLUMN ARE CONCRETE WITH PLAIN BEAMS. FLOOR IS 1:4:8 MIX LAD OVER THE CONCRETE FILLING. THE MOIST PROOFING AND FOUNDATION. DOOR WELLS IN BATHROOM AND SLEEPING PORCH WITH G.C.I. IS 1:3:6 MIX. ALL COLUMNS AND WALLS ARE PLASTERED WITH 1:3:6 MIX. G.C.I. IS 1:3:6 MIX LAD OVER THE DOOR WELLS AND STAIRS. JOISTERS ARE MADE IN STEEL OF FIRST CLASS TYPE. INDOOR DOOR JOISTERS BY G.C.I. IS 1:3:6 MIX. FLOOR WELLS AND STAIRS BY HT. PARAPET WALL. LIFT AND ALL BUILDINGS. WEATHERING COURSE LAD IN PROPER SLOPE AND PROTECT FROM WATER DROPPING COMPLETE.

SCHEDULE OF JOINERY:

BD	ENTRANCE DOOR	3'0" X 7'0"
FD	T.W. FLUSH DOOR	3'0" X 7'0"
D	DOOR	2'0" X 7'0"
W	T.N. GLAZED WINDOW	2'0" X 2'6"
KN	KITCHEN WINDOW	4'0" X 3'6"
FD	FRENCH DOOR	8'0" X 7'0"
J	JALNY	7'0" X 4'6"
V	T.N. VENTILATOR	2'0" X 2'0"

COLOR INDEX:

PROPOSED BUILDING	[Symbol]
SITE BOUNDARY LINE	[Symbol]
ROAD	[Symbol]

SCALE: 1"=24' DATE: 17-12-92
 DWT: M.S.E. CHD.

OWNER:
 T.V. Rathnam
 T. Chandra Mohan

LICENSED SURVEYOR:
 E. K. Vijayaraj, M.A. (Arch.), M.S.E., M.C.E., M.C.S., M.C.S.I., M.C.S.P., M.C.S.T., M.C.S.U., M.C.S.V., M.C.S.W., M.C.S.X., M.C.S.Y., M.C.S.Z., M.C.S.1, M.C.S.2, M.C.S.3, M.C.S.4, M.C.S.5, M.C.S.6, M.C.S.7, M.C.S.8, M.C.S.9, M.C.S.10, M.C.S.11, M.C.S.12, M.C.S.13, M.C.S.14, M.C.S.15, M.C.S.16, M.C.S.17, M.C.S.18, M.C.S.19, M.C.S.20, M.C.S.21, M.C.S.22, M.C.S.23, M.C.S.24, M.C.S.25, M.C.S.26, M.C.S.27, M.C.S.28, M.C.S.29, M.C.S.30, M.C.S.31, M.C.S.32, M.C.S.33, M.C.S.34, M.C.S.35, M.C.S.36, M.C.S.37, M.C.S.38, M.C.S.39, M.C.S.40, M.C.S.41, M.C.S.42, M.C.S.43, M.C.S.44, M.C.S.45, M.C.S.46, M.C.S.47, M.C.S.48, M.C.S.49, M.C.S.50, M.C.S.51, M.C.S.52, M.C.S.53, M.C.S.54, M.C.S.55, M.C.S.56, M.C.S.57, M.C.S.58, M.C.S.59, M.C.S.60, M.C.S.61, M.C.S.62, M.C.S.63, M.C.S.64, M.C.S.65, M.C.S.66, M.C.S.67, M.C.S.68, M.C.S.69, M.C.S.70, M.C.S.71, M.C.S.72, M.C.S.73, M.C.S.74, M.C.S.75, M.C.S.76, M.C.S.77, M.C.S.78, M.C.S.79, M.C.S.80, M.C.S.81, M.C.S.82, M.C.S.83, M.C.S.84, M.C.S.85, M.C.S.86, M.C.S.87, M.C.S.88, M.C.S.89, M.C.S.90, M.C.S.91, M.C.S.92, M.C.S.93, M.C.S.94, M.C.S.95, M.C.S.96, M.C.S.97, M.C.S.98, M.C.S.99, M.C.S.100.

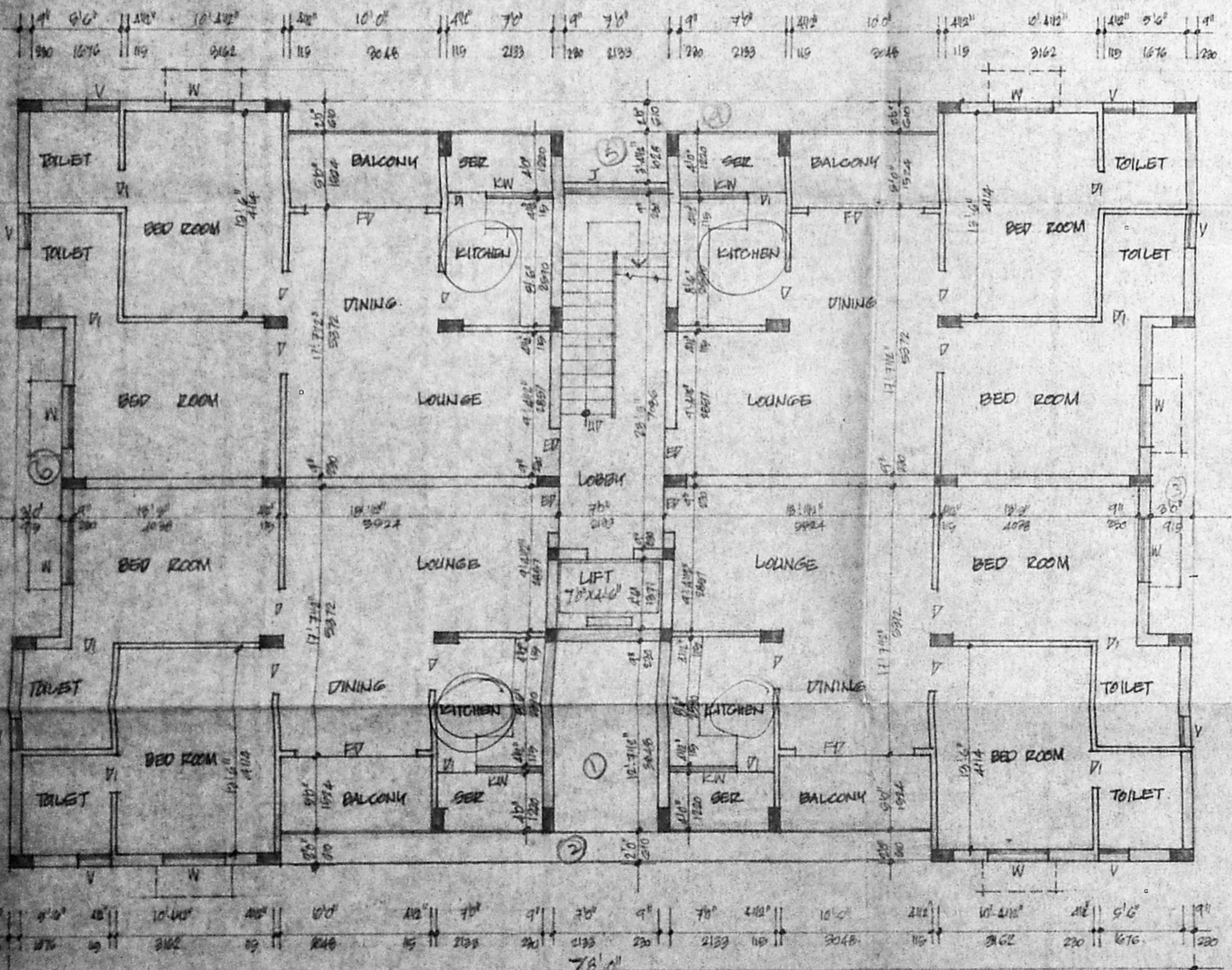

GROUND FLOOR PLAN...

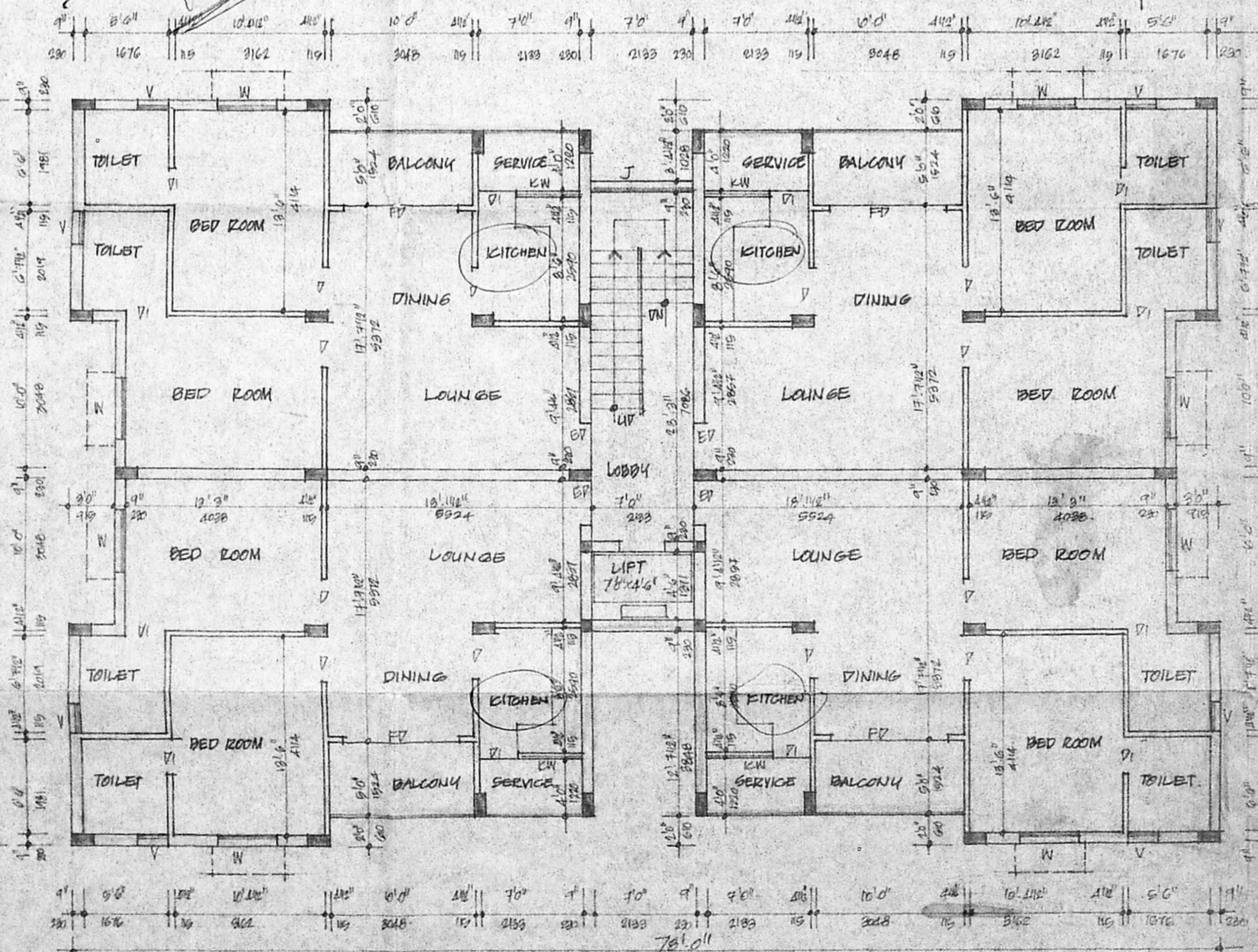

TYPICAL FLOOR PLAN... (FIRST, SECOND AND THIRD FLOORS)

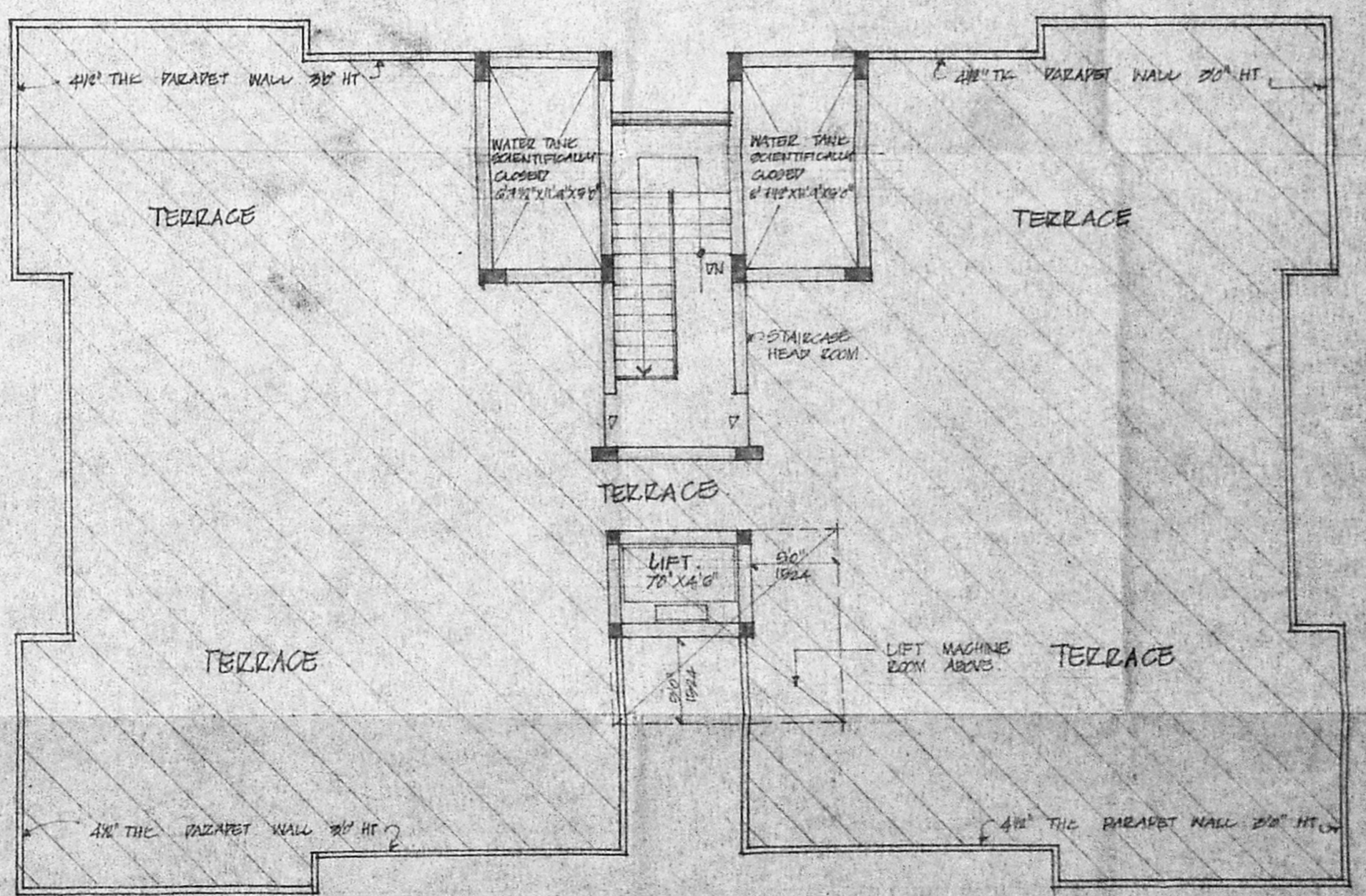

TERRACE FLOOR PLAN...